



RECP #: 752682

RECORDED 5/8/2019 AT 1:12 PM BK# 2620 PG# 1724
Debra K. Lee, CLERK OF LARAMIE COUNTY, WY PAGE 1 OF 1

STATE OF WYOMING CORNER RECORD

(In compliance with the CORNER PERPETUATION AND FILING ACT, Wyoming Statutes, 1997 Section 33-29-140, et. seq., and the Rules and Regulations of the Board of Registrations for Professional Engineers and Professional Land Surveyors)

NORTHEAST CORNER SECTION 3, T. 18 N., R. 61 W., 6TH P.M., LARAMIE COUNTY, WYOMING

GLO: SET A SANDSTONE 20X10X3, 15 IN DEEP WITH 4 MARKS ON THE WEST AND 2 ON THE EAST FACE FOR CORNER TO SECTIONS 2, 3, 34, AND 35.
FOUND: FOUND FIRM SET SANDSTONE IN E & W FENCE LINE. TOP WAS 0.1' ABOVE SURFACE, WITH (2) HASH MARKS ON EAST FACE.
SET: SET A 3.25" ALUMINUM CAP ON #5 REBAR, MARKED AS SHOWN ON N. SIDE OF FOUND FIRM SET SANDSTONE IN E & W FENCE LINE.



SCALE: NONE
NORTH DETERMINED BY
G.P.S OBSERVATIONS

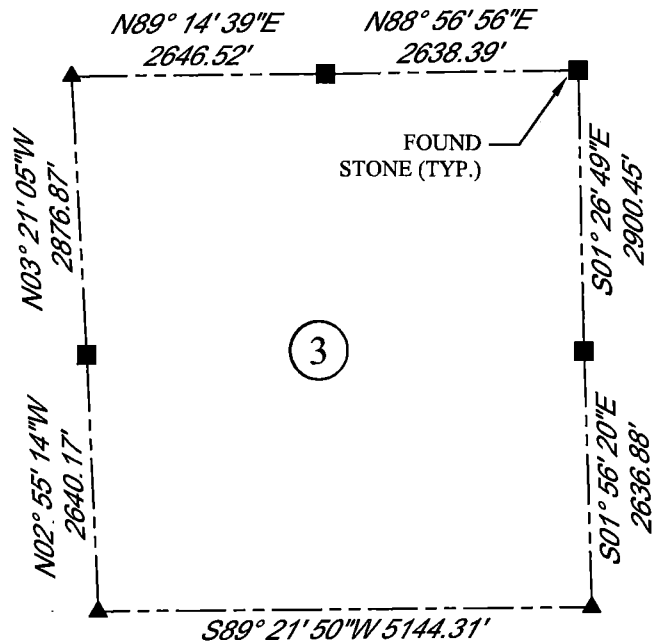

SET 3.25" ALUMINUM CAP, STAMPED AS SHOWN

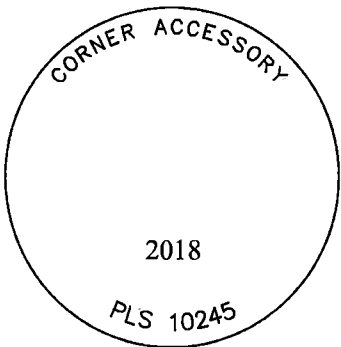

LEGEND:

- FOUND BLM CAP
- FOUND USFS CAP
- FOUND STONE
- FOUND PRIVATE MONUMENT
- ◆ CALCULATED POSITION
- ▲ SET MONUMENT (LS10245)
- SECTION LINE

DATE OF FIELD WORK: 10/19/2018 OFFICE REFERENCE: MERIDEN

CROSS INDEX DIAGRAM

1	2	3	4	5	6	7	8	9	10	11	12	13	14	15	16	17	18	19	20	21	22	23	24	25	
A																									A
B																									B
C		6		5		4		3		2		1													C
D																									D
E																									E
F																									F
G		7		8		9		10		11		12													G
H																									H
J																									J
K																									K
L		18		17		16		15		14		13													L
M																									M
N																									N
O																									O
P		19		20		21		22		23		24													P
Q																									Q
R																									R
S																									S
T		30		29		28		27		26		25													T
U																									U
V																									V
W																									W
X		31		32		33		34		35		36													X
Y																									Y
Z																									Z
	1	2	3	4	5	6	7	8	9	10	11	12	13	14	15	16	17	18	19	20	21	22	23	24	25

WOOD
2615 AVIATION DRIVE
SHERIDAN, WY 82801
PH: 307-675-6400



THIS CORNER RECORD WAS
PREPARED BY ME OR UNDER
MY DIRECTION AND
SUPERVISION,
SEAL AND SIGNATURE

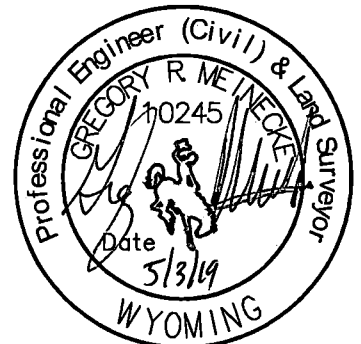

CORNER NAME: NORTHEAST SECTION: 3 T. 18N., R.61 W. ; 6TH P.M. CROSS-INDEX # A-17
SBRPELS/PLSW: MARCH 1994; PLSW JANUARY 1998